

MT. LEBANON RD N 21° 23' E S. C. HWY 278

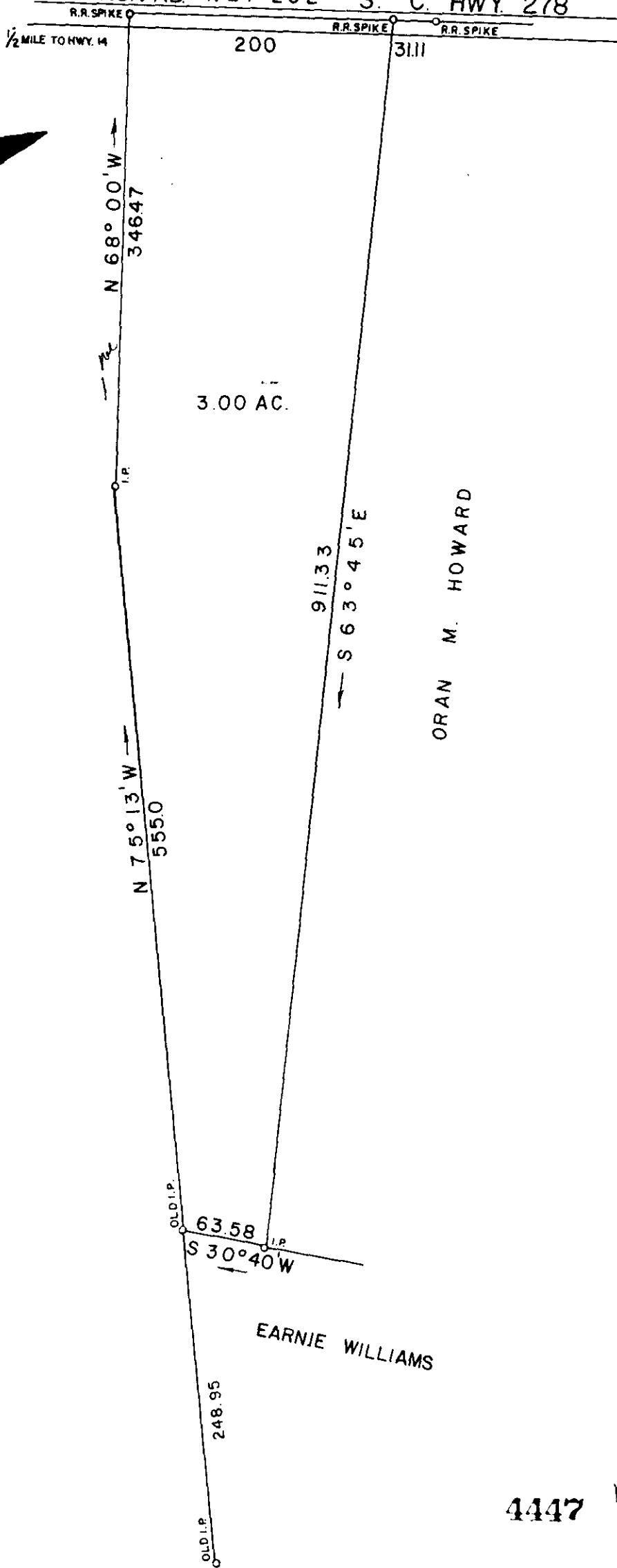

ORAN M. HOWARD

EARNIE WILLIAMS

FILED
 GREENVILLE CO. S.C.
 JUL 31 11 58 AM '86
 JORNIE S. TANKERSLEY
 R.M.C.

4447 ✓

JUL 31 1986

JUL 31 1986

12-3-37

I HEREBY CERTIFY THAT THE RATIO OF PRECISION OF THE FIELD SURVEY IS 1/7500 AS SHOWN HEREON AND THE AREAS WERE DETERMINED BY THE D. M. D. METHOD OF AREA CALCULATION; AND THAT THIS PROPERTY ~~IS~~ (IS NOT) IN ANY FLOOD HAZARD AREA.

SURVEY FOR		
TONY ARMS		
LOCATED NEAR MT. LEBANON CHURCH		
COUNTY:	COUNTY BLOCK MAP:	STATE:
GREENVILLE		SOUTH CAROLINA
DATE: JULY 22, 1986	FIELD CHIEF:	DRAWN BY:
REVISED:	G. A. W.	L. A. T.
SCALE 1" = 100'		
WOLFE & HUSKEY, INC. - ENGINEERING and SURVEYING P. O. BOX 35 - LYMAN, S. C. 29365		

Signature

MEMBER OF THE S. C. SOCIETY OF PROFESSIONAL LAND SURVEYORS NO. 2309